Erdgeschoss

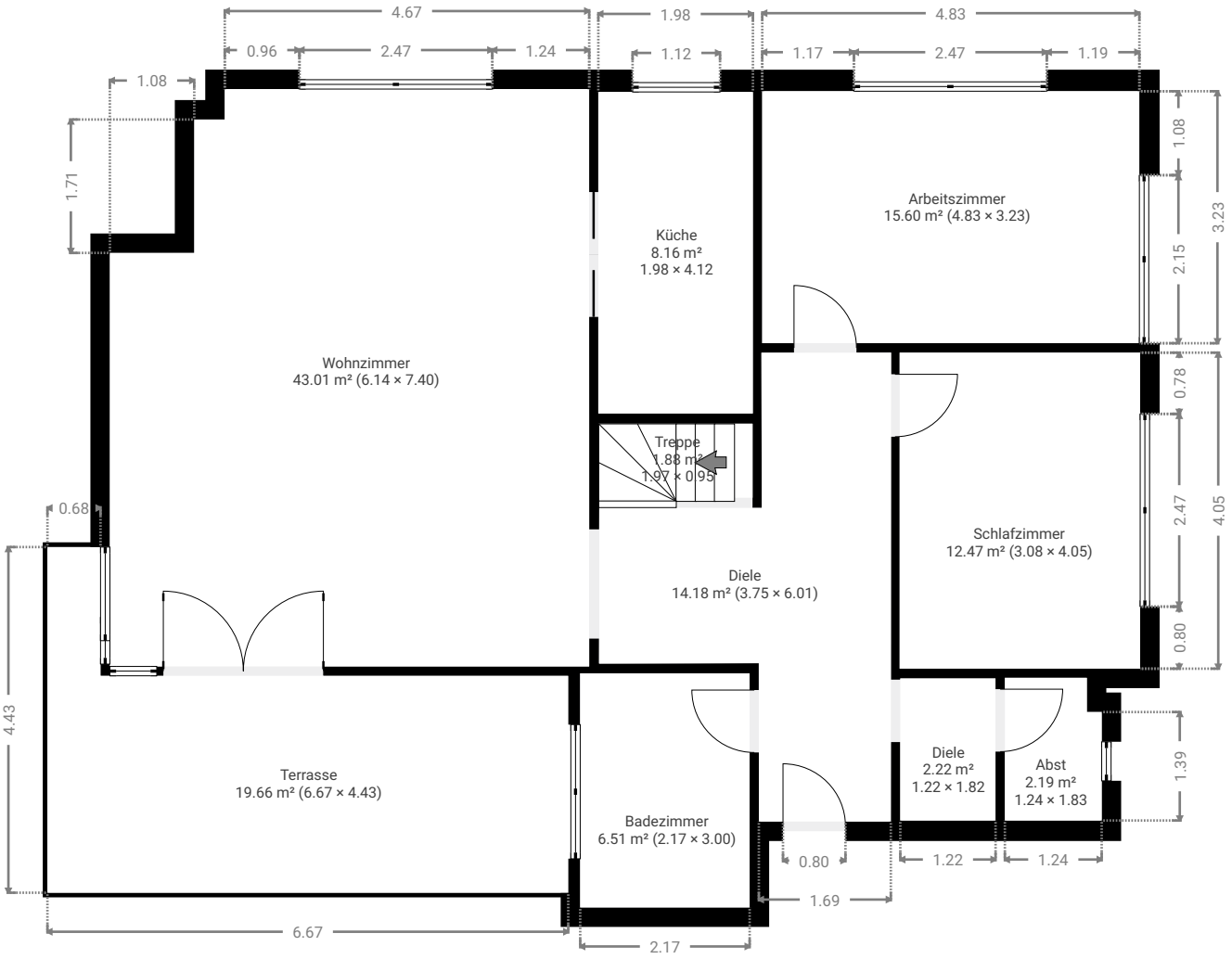

(c) Uwe Reitz